

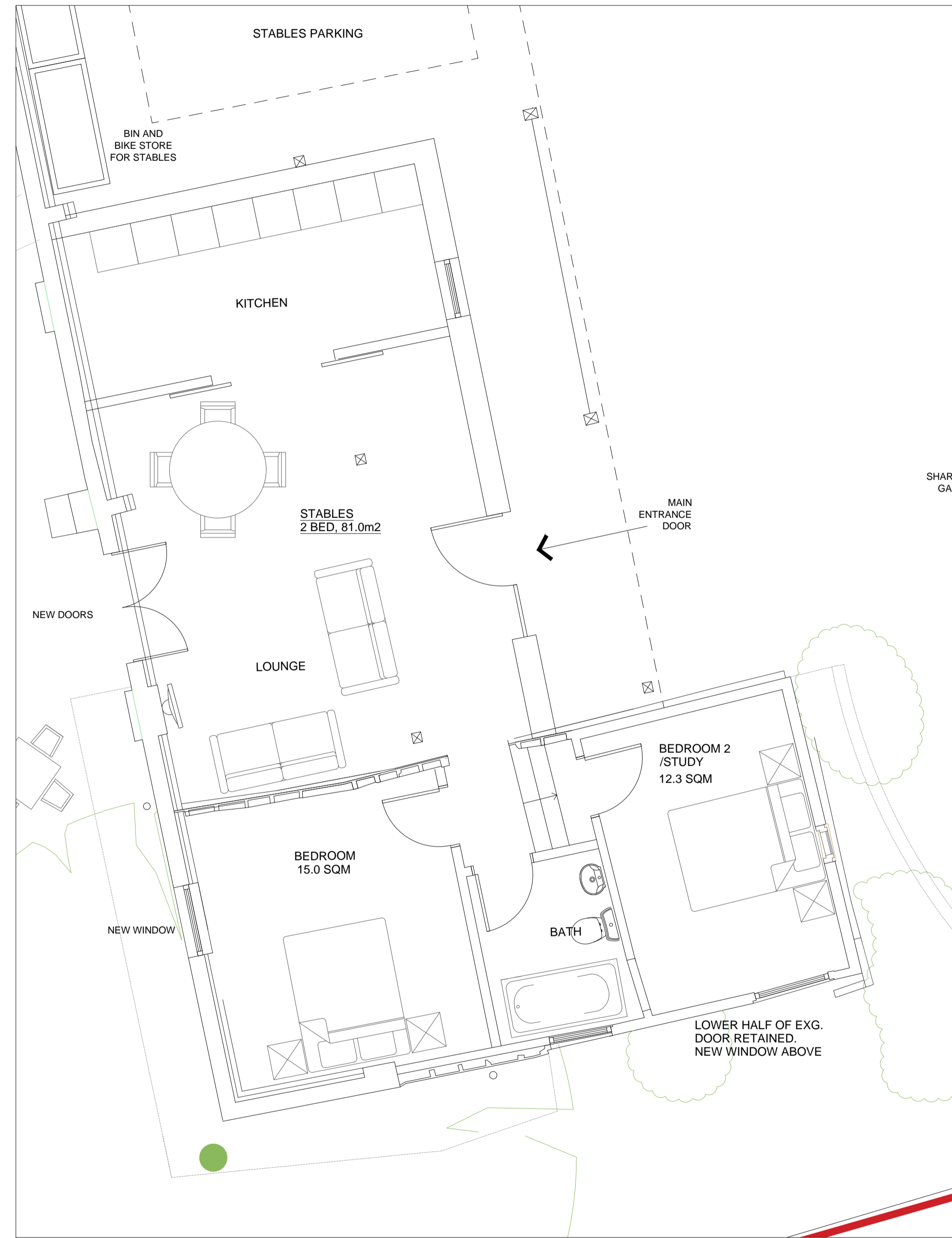

Existing Floor Plan - Stables 1:50



North



Proposed Floor Plan - Stables 1:50



North

Notes:			

Rev	Comment	By	Date
F	Scale Refuge Increase	DS	30/07/2020
E	Scale Refuge	DS	25/06/2020
D	Planning Amendments	DS	01/06/2020
C	Planning Issue	DS	19/02/2020
B	Layout alterations	DS	30/01/2020
A	Layout alterations	DS	21/01/2020
-	PRODUCTION OF DRAWING	DS	26/11/19

Stage:
2 & 3 - Stage

Client:
DAVID DEDMAN

Project:
COCKETHURST
EASTWOODBURY LANE
SOUTHEND ON SEA SS2 6UE
ESSEX

Drawing Title:
PROPOSED PLAN - STABLES

Drawing no: 504_P307 Revision: F

Project no: 504-05-18 Drawn by: MM/DS

Scale: 1:50 @ A1 Chkd by: MM/MSK

SKARCHITECTS
853 SS London Road
Woodsford-on-Sea
SS0 9SZ
Tel: 01702 509250
Email: info@skarchitects.co.uk

We do not scale from this drawing. Drawing to be read in conjunction with all other issued drawings, documents and relevant consultation information. All information on this drawing is for guidance purposes only. All dimensions must be checked on site. This information is subject to Building Control requirements and the requirements of all relevant statutory authorities and service providers.
© Skarchitects Ltd 2018